INSTITUTIONS FOR THE TUBERCULOUS.

THE DEVON AND CORNWALL SANATORIUM FOR CONSUMPTIVES, DIDWORTHY, SOUTH BRENT.

THE Sanatorium was opened in 1903, and has at present accommodation for sixty-seven patients—thirty-nine males, twenty-eight females. It stands in its own grounds of 70 acres, is situated 700 feet above sea-level on the borders of Dartmoor. The climate is equable, the air very pure, subsoil sand and gravel, which causes the ground to dry very rapidly after rain. The nearest station is Brent on the G.W.R., one and three-quarter miles distant.

The institution is maintained partly by voluntary subscriptions and partly by moneys received from contributions from local authorities. It is intended for those who are in the first stages of the disease, and are unable to pay for treatment in a private institution. Seventeen tickets of recommendation, or £18 in cash, entitle a patient to receive three months' treatment if resident in the counties of Devon and Cornwall. For those outside these counties, twenty tickets, or £20, are required for three months. The Sanatorium has been approved by the Local Government Board for the treatment of patients under the National Insurance Act. The President of the Sanatorium is the Right Hon the Earl of Mount Edgcumbe; the Chairman, R. Hogarth Clay, Esq., M.D.; and the Hon. Treasurer, H. Cecil Wills, Esq. Dr. W. B. Livermore is the Medical Superintendent, and Miss Hilson is the Matron.

Further particulars may be obtained on application to the Central Offices at Law Chambers, Princess Square, Plymouth.

S. CARLILE DAVIS,
Secretary of the Sanatorium.

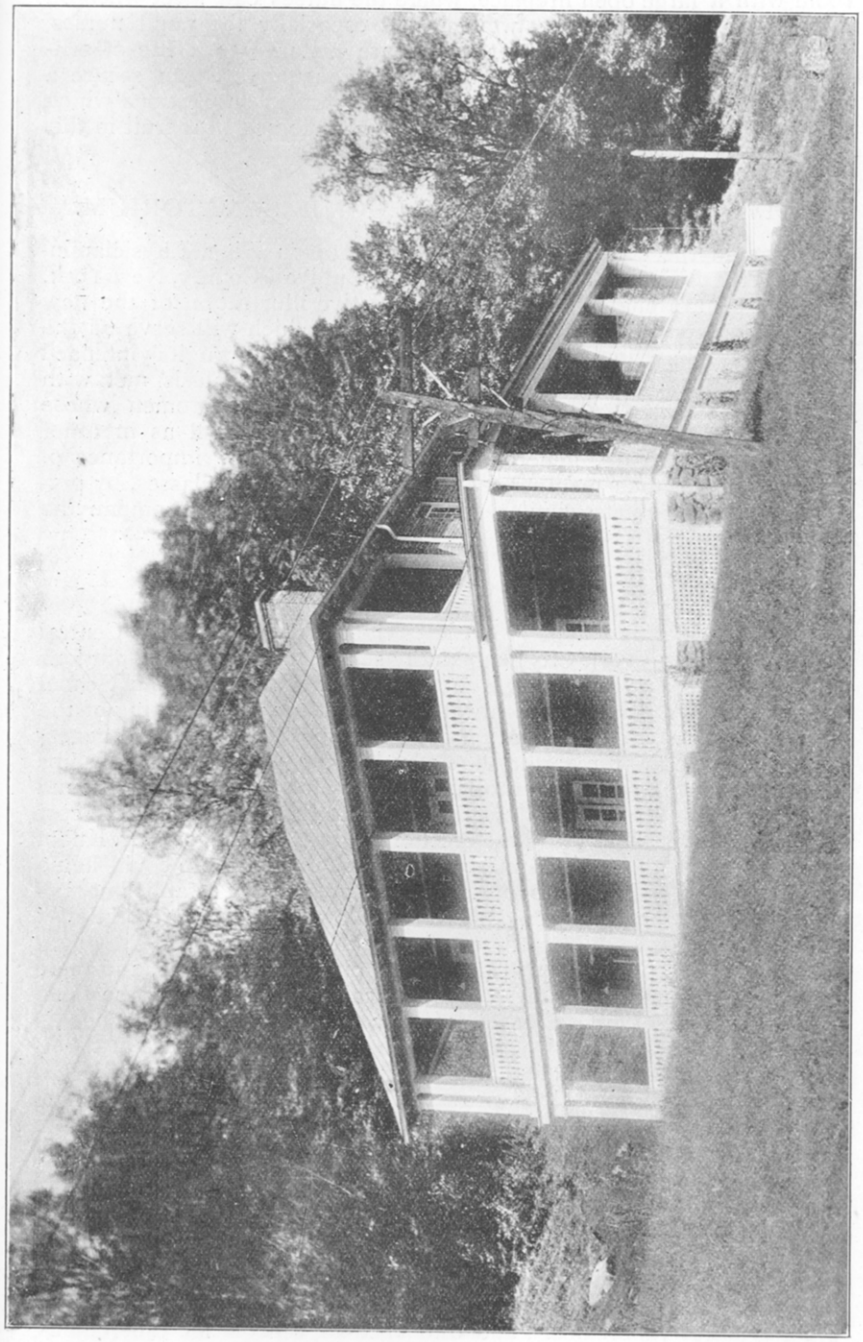

Photo by] [*W. R. Gay, South Brent.*

THE BOROUGH OF PLYMOUTH KING EDWARD VII. MEMORIAL PAVILION AT THE DEVON AND CORNWALL SANATORIUM, DIDWORTHY, SOUTH BRENT.